



# HF-F5

## Color Doppler ultrasound diagnostic instrument.

## HF-F5

1. It is widely used in abdomen, Urology, obstetrics and Gynecology, Pediatrics / neonatology, superficial tissue, musculoskeletal, heart, etc.
2. Extended imaging, the field of vision is not limited to this.
3. Better display effect, one click.
4. In depth customization of application types, inspection habits do not need to be changed.
5. Update the design of Windows platform, more functions, more stable performance.

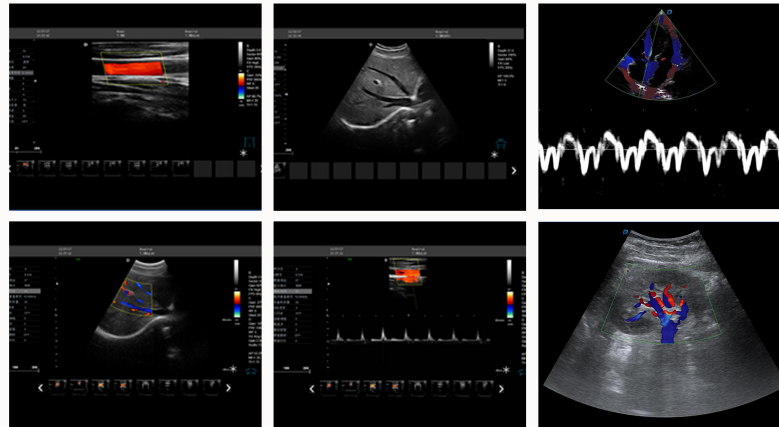

### Product Parameters

- A new generation of full-body application economic color Doppler machine, inherited a unique imaging technology and clinical features, its excellent image performance, comprehensive features and intelligent design, to meet a wide range of clinical diagnostic needs and improve diagnostic confidence.
  - Compact and agile trolley design, with 19" LED medical monitor
  - Hard disk, DVD-RW, USB interface
  - 4 probe connectors
- Multi language interface including English, Spanish, French, Russian, Arabic, Vietnamese, Portuguese, remove the language problem during usage, increase doctors' work efficiency.

